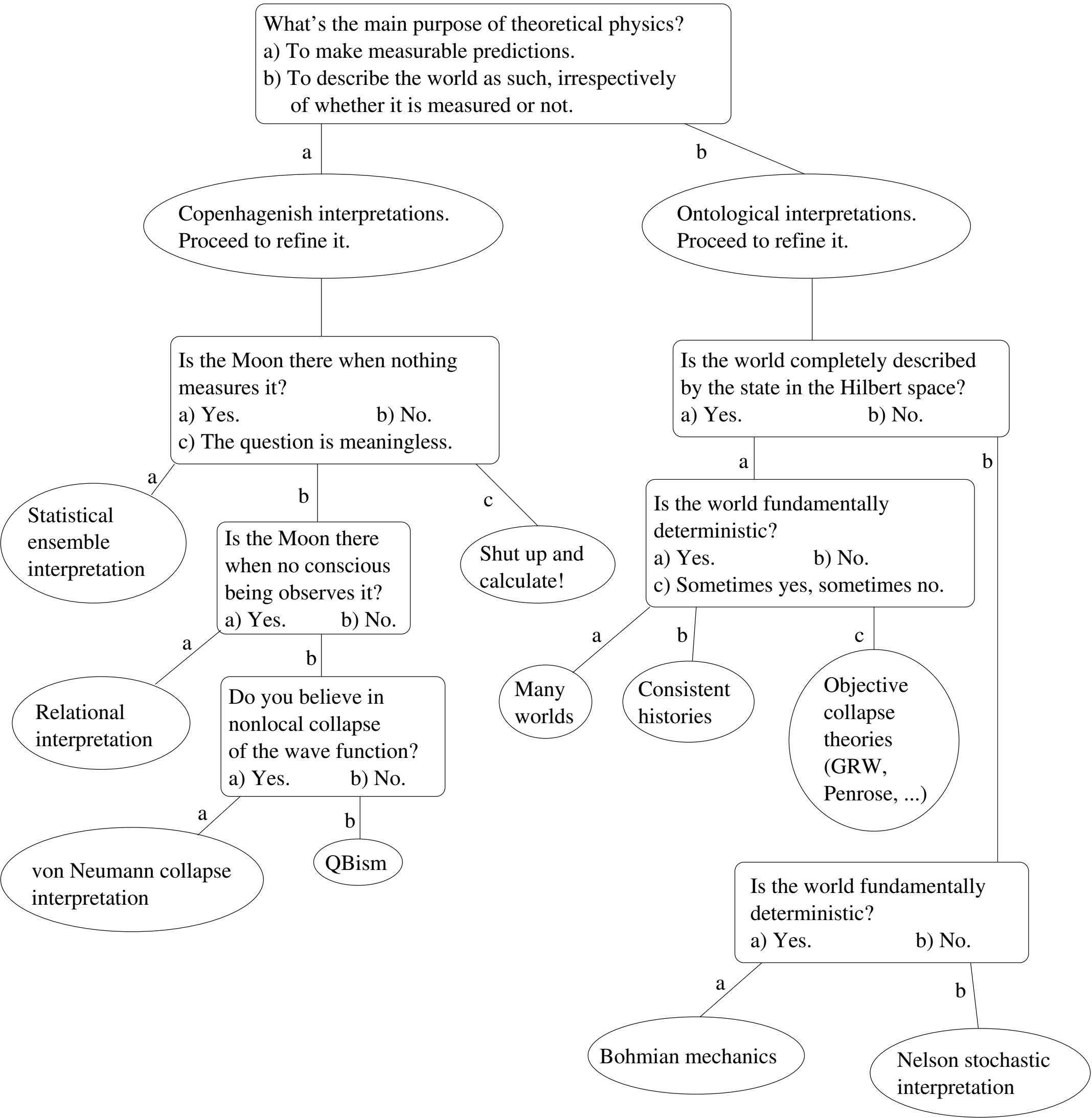Find your ideal quantum interpretation
(by Hrvoje Nikolic's method)